



COUNTY OF SAN JOAQUIN

DEPARTMENT OF PUBLIC WORKS
P.O. BOX 1810-1810 E. HAZELTON AVENUE
STOCKTON, CALIFORNIA 95201
(209) 468-3000
FAX # (209) 468-9324

Permit No: PS-1702503
Date Issued: 08/15/2017
Start Date: 09/09/2017
Exp. Date: 09/09/2017
Project No: PWP110005
Quad: M

ENCROACHMENT PERMIT

To: WATERLOO-MORADA FIRE - RANDY BURNS
6925 E. FOPPIANO LN.
STOCKTON, CA 95212

Encroachment Type:

Temp. Road Closures			
---------------------	--	--	--

Location:

VARIOUS ROADS WITHIN THE MORADA AREA NEIGHBORHOOD - SEE ATTACHED MAP

In compliance with your request of 08/15/2017, permission is hereby granted to do work in County right-of-way as shown on attached application and subject to all the terms, conditions and restrictions written below or printed as general or special provisions on any part of this form. See reverse side and attached sheet, if any.

Trench excavations for service connections will not be permitted within ten feet (10') of pavement centerline unless otherwise approved by the Director. Surface of trench patches shall match in kind and be smooth and even with that of abutting surface. Special attention shall be given to depth of utilities through roadside area in anticipation of future drainage facilities, road profile and/or frontage development. All underground utility facilities are to be established and accurately dimensioned on sketches from surveyed centerline of road right of way, or from right of way (border) lines.

Permittee shall call the Department of Public Works, Field Engineering Division (Permit Inspections) at (209)953-7421 at least forty-eight hours prior to beginning any work within the County right of way. All work performed under this permit shall conform to the rules and regulations pertaining to safety established by the California Division of Industrial Safety and Cal-OSHA.

The jobsite shall be kept in a safe condition at all times by the daily removal of any excess dirt or debris which might be a hazard to either pedestrian or automobile traffic. All necessary traffic convenience and warning devices and personnel shall be provided, placed and maintained by and at the sole expense of the Permittee in accordance with the latest edition of the CALTRANS Manual of Traffic Control.

After completion of the work permitted herein, all debris, lumber, barricades, or any excess material shall be removed and the jobsite left in a neat workmanlike manner. Immediately following completion of construction permitted herein, Permittee shall fill out and mail notice of completion (see attached post card) provided by Grantor.

Special Comments:

Traffic Control Per MUTCD*****Morada Fire 5K Run on September 9, 2017 from 8:00 AM to 11:00 AM*****

FORMS:

--	--	--

Est. Permit Fee: \$0.00

WHITE -Permittee
GOLDENROD -PWD Central File
YELLOW -Field Inspection
PINK -Permit Section

KRIS BALAJI, Director
Department of Public Works

By: 
Permit Section

ENCROACHMENT PERMIT GENERAL PROVISIONS

13-1

1. This permit is issued under and subject to all laws and ordinances of agencies-governing the encroachment herein permitted. See the following references:
STREETS AND HIGHWAYS CODE
 1. Division 1, Chapter 3
 2. Division 2, Chapter 2, Section 942
 3. Division 2, Chapter 4, Section 1126
 4. Division 2, Chapter 5.5 and Chapter 6
- SAN JOAQUIN COUNTY ORDINANCES NUMBERED: 324, 441, 648, 662, 672, 695, 700, 860, 892, 3359, and 3675.
2. It is understood and agreed by the Permittee that the performance of any work under this permit shall constitute an acceptance of all the provisions contained herein and failure on the Permittee's part to comply with any provision will be cause for revocation of this permit. Except as otherwise provided for public agencies and franchise holders, this permit is revocable on five days notice.
3. All work shall be done subject to the supervision of and the satisfaction of the grantor. The Permittee shall at all times during the progress of the work keep the County Highway in as neat and clean condition as is possible and upon completion of the work authorized herein, shall leave the County Highway in a thoroughly neat, clean and usable condition.
4. The Permittee also agrees by the acceptance of this permit to properly maintain any encroachment structure placed by the Permittee on any part of the County Highway and to immediately repair any damage to any portion of the highway, which occurs as a result of the maintenance of the said encroachment structure, until such time as the Permittee may be relieved of the responsibility for such maintenance by the County of San Joaquin.
5. The Permittee also agrees by the acceptance of this permit to make, at its own expense, such repairs as may be deemed necessary by the County Department of Public Works.
6. It is further agreed by the Permittee that whenever construction, reconstruction or maintenance work upon the highway is necessary, the installation provided for herein shall, upon request of the County Department of Public Works, be immediately moved or removed by and at the sole expense of the Permittee.
7. No material used for fill or backfill in the construction of the encroachment shall be borrowed or taken from within the County right of way.
8. All work shall be planned and carried out with as little inconvenience as possible to the traveling public. No material shall be stacked within eight feet (8') of the edge of the pavement or traveled way unless otherwise provided herein. Adequate provision shall be made for the protection of the traveling public. Traffic control standards shall be utilized including barricades; approved signs and lights; and flagmen, as required by the particular work in progress.
9. The Permittee, by the acceptance of this permit, shall assume full responsibility for all liability for personal injury or damage to property which may arise out of the work herein permitted or which may arise out of the failure of the part of the Permittee to properly perform the work provided under this permit. In the event any claim of such liability is made against the County of San Joaquin or any department, official or employee thereof, the Permittee shall defend, indemnify, and hold each of them harmless for such claim.
10. All backfill material is to be moistened as necessary and thoroughly compacted with mechanical means. If required by the County Director of Public Works, such backfill shall consist of gravel or crushed rock. The Permittee shall maintain the surface over structures placed hereunder as may be necessary to insure the return of the roadway to a completely stable condition and until relieved of such responsibility by the County Department of Public Works. Wherever a gravel, crushed rock or asphalt surface is removed or damaged in the course of work related to the permitted encroachment, such material shall either be separately stored and replaced in the roadway as nearly as possible in its original state or shall be replaced in kind, and the roadway shall be left in at least as good a condition as it was before the commencement of operations of placing the encroachment structure.
11. Whenever it becomes necessary to secure permission from abutting property owners for the proposed work, such authority must be secured by the Permittee prior to starting work.
12. The current and future safety and convenience of the traveling public shall be given every consideration in the location and methods of construction utilized.
13. The Permittee is responsible for the preservation of survey monuments located within the area of work herein permitted. Prior to the start of construction, survey monuments that potentially may be disturbed shall be located and referenced by a Licensed Land Surveyor, and a Corner Record filed with the County Surveyor. Any Survey Monuments disturbed during the course of construction shall be reestablished by a Licensed Land Surveyor and another Corner Record filed with the County Surveyor. (Land Surveyors' Act Section 8771)
14. Prior to any excavation, the Permittee shall notify USA North (Underground Service Alert of Northern California and Nevada) at 811 or 800-227-2600 forty-eight (48) hours in advance.

SPECIAL CONDITIONS FOR
MORADA FIRE 5K RUN
ENCROACHMENT PERMIT

1. Traffic control shall be in accordance with the attached traffic handling plan.
2. The traffic handling at designated intersections shall be provided by either California Highway Patrol or the San Joaquin County Sheriff's Department. Applicant shall provide the County written verification from either entity, prior to the event, by letter or email confirming their involvement.
3. Delays to the travelling public shall be kept to a minimum.
4. Residents shall be notified in writing, as approved by the County two weeks prior to the event. Provide a copy of the outreach documents to the County prior to the event.
5. Applicant shall notify and coordinate with all emergency services (fire, police, etc.) and the local postmaster a minimum of seven days prior to the event. Provide written verification to the County, prior to the event, from each entity by letter or email. Applicant shall fax Lifecom (209-236-8701) a description letter of the event with the date and time and a list of affected roads and provide the "sent" fax transmittal as verification.
6. Event signage shall include directions to designated parking locations.
7. The event shall not be conducted during heavy fog conditions.
8. Emergency vehicle and local resident access shall be provided at all times.
9. A certificate of insurance naming San Joaquin County as additional insured and certificate holder must be submitted to the County prior to the event.
10. Marking of pavement (e.g. paint) is not allowed.
11. Roadway shall be completely cleared and open to the travelling public by 11:00 A.M. All related signage shall be removed by 11:00 A.M.

APPLICATION FOR ENCROACHMENT PERMIT

PLEASE PRINT:

Date 8/15/2017

To: San Joaquin County
Department of Public Works

Waterloo Morada Firefighters
(Applicant Name)

6925 E Foppiano Ln.
(Mailing Address)

Stockton, CA 95212
(City, State, Zip Code)

209 - 931-3107
(Area Code - Telephone Number)

rburns@sjgov.org
(Email Address)

OFFICE USE ONLY

JOB #	<u>110005</u>	REF #	
APN		CR #	
EXP. DATE	<u>9/9/17</u>		
VALID	<u>9/9/17</u> TO <u>9/9/17</u>	DRIVEWAYS:	
STREET	<u>VARIOUS ROADS</u>	*	
AREA	<u>STOCKTON</u> QUAD <u>M</u>	*	
TYPE	<u>5K RUN EVENT</u>	*	
FORMS			
NOTES	<u>TEMP. ROAD CLOSURES CONTROLLED BY CHP.</u>		

Sketch (Detailed plans may be submitted)

See Attachment

* WATERLOO-MORADA FIRE & MORADA AREA ASSOCIATION HOSTING A 5K RUN IN THE MORADA AREA, STARTING/FINISHING AT DAVIS ELEMENTARY SCHOOL ON SEPT. 9, 2017 FROM 8:00 AM TO 11:00 AM *

The undersigned hereby applies for permission to excavate, construct and/or otherwise encroach on County Highway Right-of-Way on the _____ side of _____ approximately _____ feet/mile _____ of _____, by performing the following work (description of work):

5K RUN IN MORADA AREA

Work will commence on or after 09/09/2017 for approximately 0800-1100 HRS days.
3 HRS

I, the undersigned, certify that I am the owner of the respective property, or am qualified to represent the owner and agree to do the work described above in accordance with the rules and regulations of San Joaquin County and subject to inspection and approval.

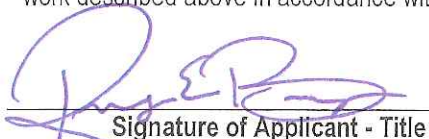
Signature of Applicant - Title

08/15/2017

Date

Waterloo-Morada Fire & Morada Area Association Fire K

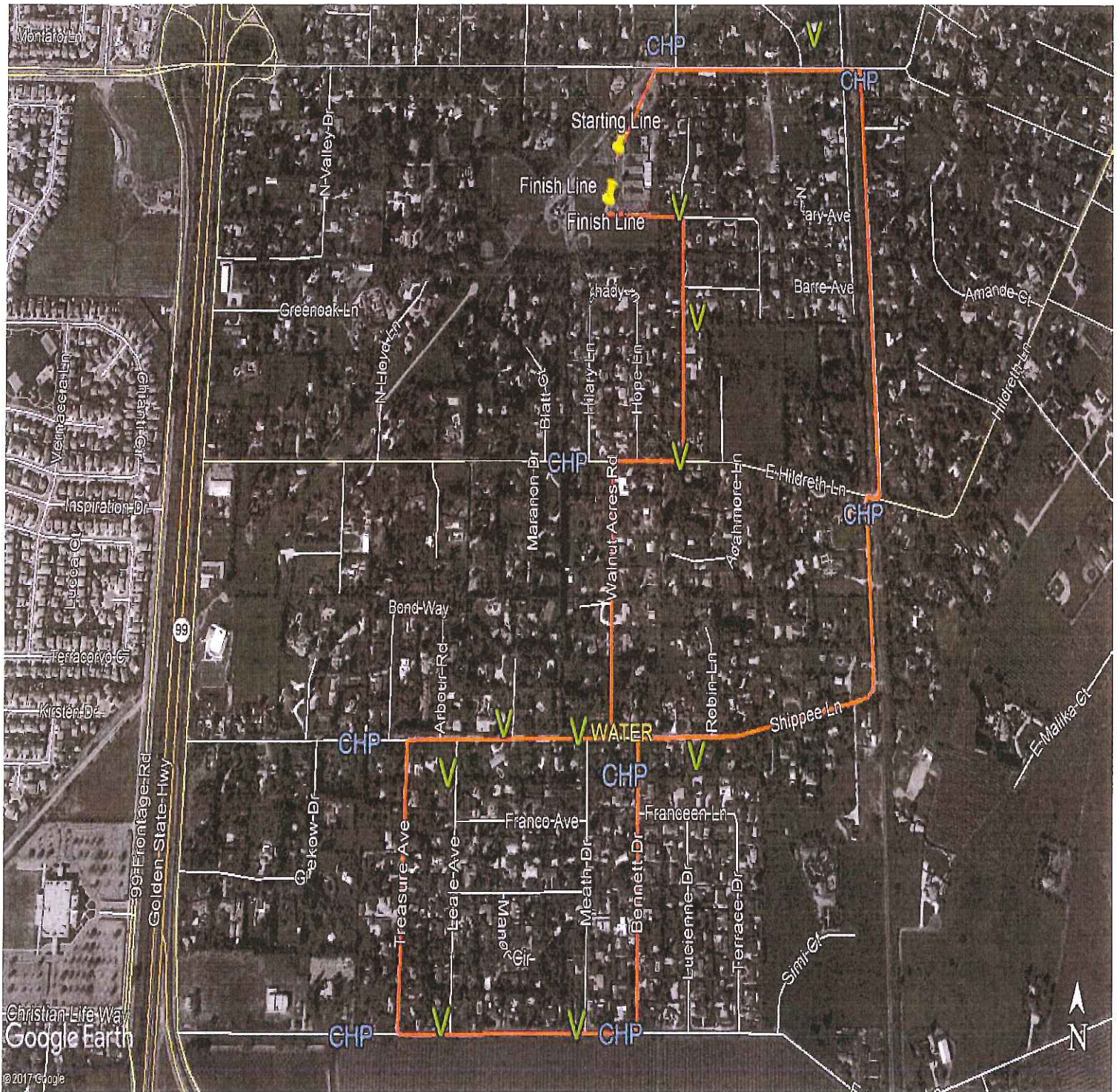

TRAFFIC HANDLING PLAN

Starting Line
 Finish Line
 CHP-Traffic Control
 V-Volunteer
 Water Station



CERTIFICATE OF LIABILITY INSURANCE

DATE (MM/DD/YYYY)
8/15/2017

THIS CERTIFICATE IS ISSUED AS A MATTER OF INFORMATION ONLY AND CONFERS NO RIGHTS UPON THE CERTIFICATE HOLDER. THIS CERTIFICATE DOES NOT AFFIRMATIVELY OR NEGATIVELY AMEND, EXTEND OR ALTER THE COVERAGE AFFORDED BY THE POLICIES BELOW. THIS CERTIFICATE OF INSURANCE DOES NOT CONSTITUTE A CONTRACT BETWEEN THE ISSUING INSURER(S), AUTHORIZED REPRESENTATIVE OR PRODUCER, AND THE CERTIFICATE HOLDER.

IMPORTANT: If the certificate holder is an ADDITIONAL INSURED, the policy(ies) must have ADDITIONAL INSURED provisions or be endorsed. If SUBROGATION IS WAIVED, subject to the terms and conditions of the policy, certain policies may require an endorsement. A statement on this certificate does not confer rights to the certificate holder in lieu of such endorsement(s).

PRODUCER Arthur J. Gallagher & Co. Insurance Brokers of CA, Inc., License #0726293 1255 Battery Street #450 San Francisco CA 94111		CONTACT NAME: PHONE (A/C, No, Ext): 415-546-9300 FAX (A/C, No): 415-536-8499 E-MAIL ADDRESS:		
INSURED FIREAGE-01 Waterloo-Morada Fire Protection District 6925 E. Fopplano Lane Stockton, CA 95212		INSURER(S) AFFORDING COVERAGE		NAIC #
		INSURER A: Allied World Assurance Company Ltd		
		INSURER B:		
		INSURER C:		
		INSURER D:		
		INSURER E:		
INSURER F:				

COVERAGES

CERTIFICATE NUMBER: 381991296

REVISION NUMBER:

THIS IS TO CERTIFY THAT THE POLICIES OF INSURANCE LISTED BELOW HAVE BEEN ISSUED TO THE INSURED NAMED ABOVE FOR THE POLICY PERIOD INDICATED. NOTWITHSTANDING ANY REQUIREMENT, TERM OR CONDITION OF ANY CONTRACT OR OTHER DOCUMENT WITH RESPECT TO WHICH THIS CERTIFICATE MAY BE ISSUED OR MAY PERTAIN, THE INSURANCE AFFORDED BY THE POLICIES DESCRIBED HEREIN IS SUBJECT TO ALL THE TERMS, EXCLUSIONS AND CONDITIONS OF SUCH POLICIES. LIMITS SHOWN MAY HAVE BEEN REDUCED BY PAID CLAIMS.

INSR LTR	TYPE OF INSURANCE	ADDL SUBR INSD WVD	POLICY NUMBER	POLICY EFF (MM/DD/YYYY)	POLICY EXP (MM/DD/YYYY)	LIMITS
A	<input checked="" type="checkbox"/> COMMERCIAL GENERAL LIABILITY <input type="checkbox"/> CLAIMS-MADE <input checked="" type="checkbox"/> OCCUR <input checked="" type="checkbox"/> 0 SIR GEN'L AGGREGATE LIMIT APPLIES PER: <input checked="" type="checkbox"/> POLICY <input type="checkbox"/> PRO-JECT <input type="checkbox"/> LOC OTHER:	Y	6300-0182-01	7/1/2017	7/1/2018	EACH OCCURRENCE DAMAGE TO RENTED PREMISES (Ea occurrence) \$1,000,000 MED EXP (Any one person) \$10,000 PERSONAL & ADV INJURY \$1,000,000 GENERAL AGGREGATE \$10,000,000 PRODUCTS - COMP/OP AGG \$10,000,000 \$
A	<input checked="" type="checkbox"/> AUTOMOBILE LIABILITY <input checked="" type="checkbox"/> ANY AUTO <input type="checkbox"/> OWNED AUTOS ONLY <input type="checkbox"/> SCHEDULED AUTOS <input type="checkbox"/> HIRED AUTOS ONLY <input type="checkbox"/> NON-OWNED AUTOS ONLY <input checked="" type="checkbox"/> 0 SIR		6400-0182-01	7/1/2017	7/1/2018	COMBINED SINGLE LIMIT (Ea accident) \$1,000,000 BODILY INJURY (Per person) \$ BODILY INJURY (Per accident) \$ PROPERTY DAMAGE (Per accident) \$ \$
	<input type="checkbox"/> UMBRELLA LIAB <input type="checkbox"/> OCCUR <input type="checkbox"/> EXCESS LIAB <input type="checkbox"/> CLAIMS-MADE <input type="checkbox"/> DED <input type="checkbox"/> RETENTION \$					EACH OCCURRENCE \$ AGGREGATE \$ \$
	WORKERS COMPENSATION AND EMPLOYERS' LIABILITY ANY PROPRIETOR/PARTNER/EXECUTIVE OFFICER/MEMBER EXCLUDED? (Mandatory in NH) If yes, describe under DESCRIPTION OF OPERATIONS below	Y/N <input type="checkbox"/> N/A				PER STATUTE <input type="checkbox"/> OTH-ER <input type="checkbox"/> E.L. EACH ACCIDENT \$ E.L. DISEASE - EA EMPLOYEE \$ E.L. DISEASE - POLICY LIMIT \$

DESCRIPTION OF OPERATIONS / LOCATIONS / VEHICLES (ACORD 101, Additional Remarks Schedule, may be attached if more space is required)

RE: Waterloo-Morada Fire K Fun Run on Saturday, September 9, 2017.
ADDITIONAL INSURED(S): San Joaquin County

CERTIFICATE HOLDER

CANCELLATION

San Joaquin County 44 N. San Joaquin St. Ste. 540 Stockton CA 95202	SHOULD ANY OF THE ABOVE DESCRIBED POLICIES BE CANCELLED BEFORE THE EXPIRATION DATE THEREOF, NOTICE WILL BE DELIVERED IN ACCORDANCE WITH THE POLICY PROVISIONS.
	AUTHORIZED REPRESENTATIVE

© 1988-2015 ACORD CORPORATION. All rights reserved.

POLICY NUMBER: 6300-0182-01

ADDITIONAL INSURED – DESIGNATED PERSON OR ORGANIZATION

**THIS ENDORSEMENT CHANGES THE COVERAGE FORM.
PLEASE READ IT CAREFULLY.**

**THIS ENDORSEMENT MODIFIES INSURANCE PROVIDED UNDER THE FOLLOWING:
COMMERCIAL GENERAL LIABILITY COVERAGE FORM**

SCHEDULE

Name of Additional Insured Person(s) or Organization(s):
As required by written contract

SECTION II. – WHO IS AN INSURED is amended to include as an additional insured the person(s) or organization(s) shown in the Schedule, but only with respect to liability for "bodily injury", "property damage" or "personal and advertising injury" caused, in whole or in part, by your acts or omissions or the acts or omissions of those acting on your behalf in the performance of your ongoing or completed operations, or in connection with premises owned by or rented to you.

ALL OTHER TERMS AND CONDITIONS REMAIN UNCHANGED.



WATERLOO MORADA PROFFESIONAL FIREFIGHTERS

6925 E. FOPPIANO LANE. STOCKTON, CA. 95212
(209) 931-0414 FAX (209) 931-6890

To whom it may concern,

The Waterloo-Morada Professional Firefighters Association is aware that the Morada Area Association is hosting a 5k fun run on Saturday September 9th from 0800 to 1030 hrs. We have a map of the route, have approval from CHP Office that will be providing traffic control. We also will have American medical Response Paramedics on hand to provide EMS, and our fire district will have fire personnel and apparatus in the area available to respond. This race will not affect any emergency response vehicles.

This event will be a first annual event and we are working very diligently to ensure its success. The Morada area is a small community of people who have a great deal of pride in ownership. The intent of this run is to bring neighbors together in a positive environment that promotes health and wellness. The community of Morada has been around for over half of a century and does not have a standalone center where they can gather. All proceeds from this event are being raised to attach a community center to the new firehouse that is planned for future construction. We are very excited about this event and know all who attend are sure to not only appreciate the beauty of Morada they will see on the run course, but also have a safe and fun time.

Respectfully,

Captain Randy E. Burns

Waterloo-Morada Professional Firefighters Association
Tax ID#68-0155143

